

**B. C. LAND SURVEYOR'S CERTIFICATE OF LOCATION
OF BUILDINGS ON PART OF THE REMAINDER OF LOT A,
PLAN 16647, DISTRICT LOT 28, WELLINGTON DISTRICT.**

SCALE = 1: 250
All distances are in metres.

PORTSMOUTH ROAD

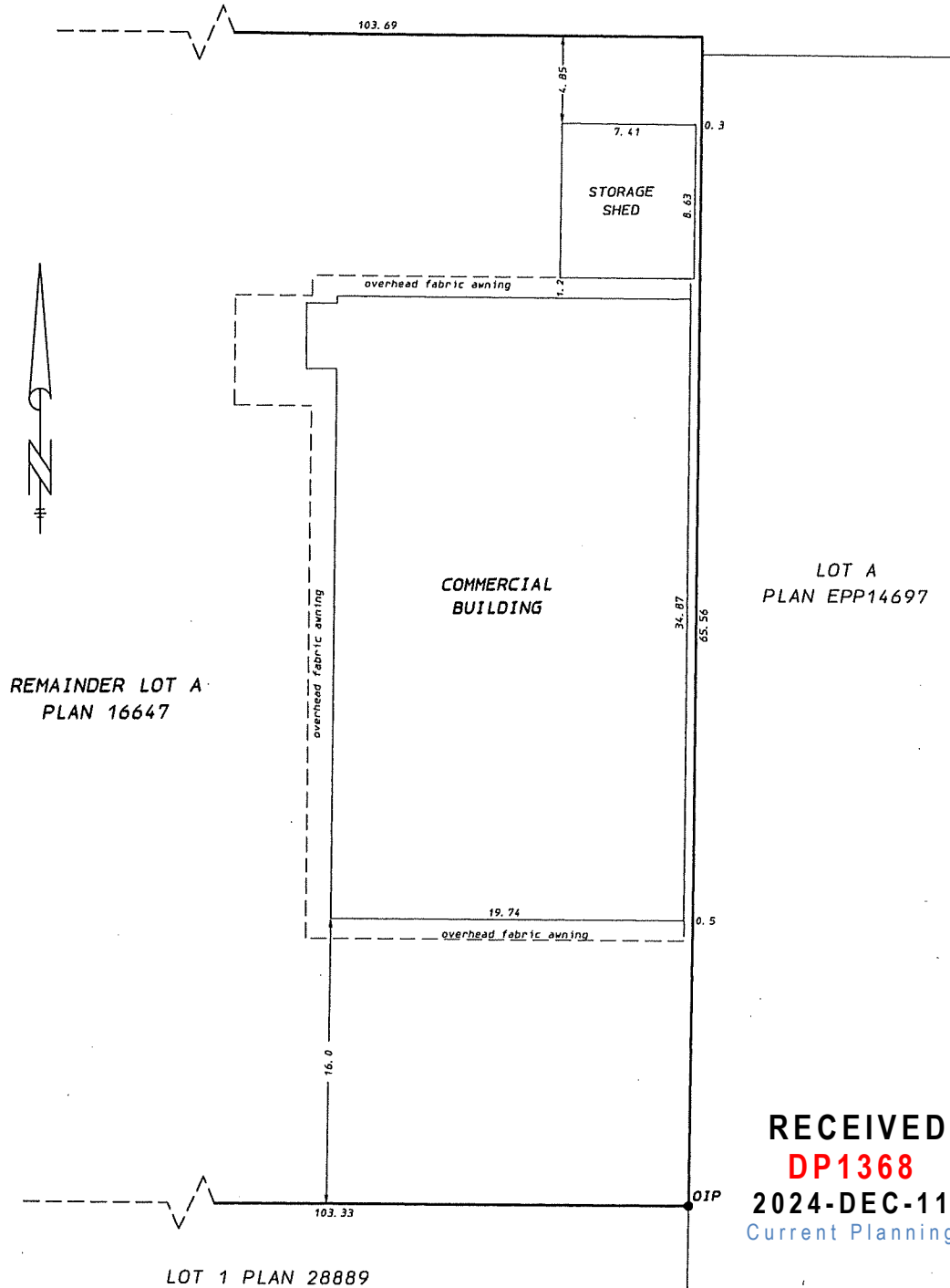

LOT A
PLAN EPP14697

REMAINDER LOT A
PLAN 16647

LOT 1 PLAN 28889

RECEIVED
DP1368
2024-DEC-11
Current Planning

Certified Connect

George
Smythies
HKVC8I

Digitally signed by George
Smythies HKVC8I
DN: cn=George Smythies
HKVC8I, o=BC Land Surveyor,
ou=Verify ID at www.kalceat.com/
E=GE.Smythies@BCLS.ca
Date: 2024.06.12 13:59:49 -0700

B. C. L. S.

Bennett Land Surveying Ltd.®
B. C. Land Surveyors & Planners
Nanaimo, B. C.
Date: June 10, 2024.

File: NL-28-GEN(110923)

This document is not valid unless
originally signed and sealed.